

THE STATE OF SOUTH CAROLINA,  
COUNTY OF Greenville

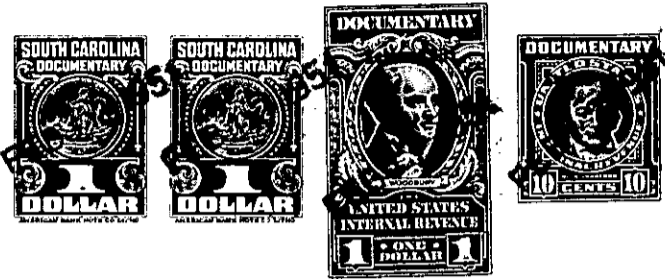

KNOW ALL MEN BY THESE PRESENTS, That **I, John Davenport**

in the State aforesaid, in consideration of the sum of **Five Hundred Sixty-Two - - - -**

..... Dollars

to **me**..... in hand paid at and before the sealing of these presents

by **J. P. Davenport**.....

(the receipt whereof is hereby acknowledged), have granted, bargained, sold and released, and by these presents do grant, bargain, sell and release unto the said **J. P. Davenport**.....

all that piece, parcel or lot of land in **Oaklawn** Township, **Greenville**

County, State of South Carolina **containing 11.24 acres, more or less,**  
**according to a plat and survey made by E. E. Gary, May 23, 1950,**  
**and having according to said plat the following metes and bounds, to-**  
**wit: Beginning at an iron pin, joint corner with lands of W. P.**  
**Rogers and J. M. Berry, running thence with line of J. M. Berry**  
**N 9-1/2 W. 10.50 to an iron pin in edge of Little Creek; thence with**  
**the creek as a line to a bend in said creek; thence S. 73-3/4 E.**  
**6.75 to a point in center of said creek; thence S. 50 E. 2.20 to the**  
**center of said creek; thence S. 89-3/4 E. 3.40 to a point in center of**  
**creek; thence S. 84-1/4 E. 1. 87 to a point in center of said creek and**  
**center of old road crossing; thence S. 33-1/2 W. 7.80 to a stone; thence**  
**S. 81 W. 9.79 to an iron pin, the point of beginning, and bounded by**  
**lands of W. P. Rogers, J. M. Berry, Little Creek and others.**

*see 261/365*

The above described land is the same conveyed to me by  
on the day of  
19 , deed recorded in office Register of Mesne Conveyance for  
County, in Book Page

TOGETHER with all and singular the Rights, Members, Hereditaments and Appurtenances to the said Premises belonging, or in anywise incident or appertaining.

TO HAVE AND TO HOLD all and singular the Premises before mentioned unto the said.....  
**J. P. Davenport**  
**his**..... Heirs and Assigns forever.